



## DR. NIVEDITA DADU

Founded by Dr. Nivedita Dadu: Dr. Nivedita Dadu's Dermatology Clinic brings together General Dermatology, Cosmetic Dermatology & Premium Services for Dermatology under one roof. Dr. Nivedita, who is a leading Skin Specialist in Delhi, has done her MBBS from the prestigious Maulana Azad Medical College & Lok Nayak Hospital, New Delhi. Later she pursued her Post- Graduation and Senior Residency in Dermatology, Venereology and Leprosy at Safdarjung Hospital, New Delhi. During her tenure of 8 years at Safdarjung Hospital, she worked extensively in the out-patient and in-patient departments of dermatology for the management of all skin disorders, dermato-surgical procedures, and cosmetic dermatology. She was actively involved in clinical research and academics at the hospital. She has a vast experience of treating patients with all kinds of skin disorders.



J-12/25, 1st Floor, Rajouri Garden,  
New Delhi - 110027, India

91-9810939319, 91-9958573501

info@drniveditadadu.com

www.drniveditadadu.com

© 2014-2017 Dr. Nivedita Dadu's Dermatology Clinic (Formerly known as "Skinology")

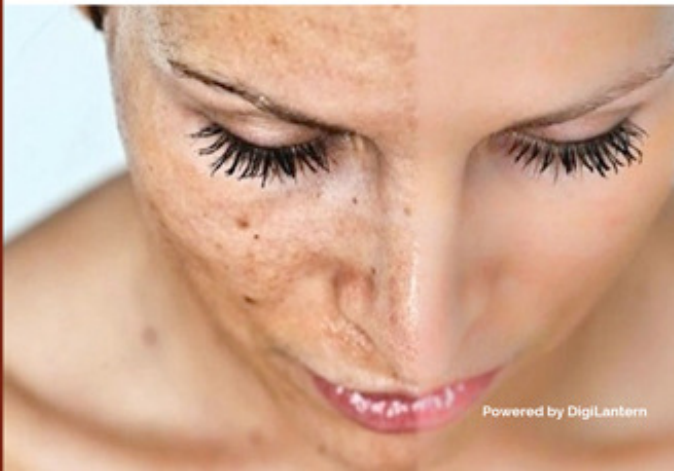

Powered by DigiLantern



## General Dermatology

General Dermatology at Dr. Nivedita Dadu's Dermatology Clinic provides expert assessment, diagnosis and treatment of skin complaints. A full range of topical, drug, light treatment and surgical treatments are available. Some of the various skin conditions that are being treated at Dr. Nivedita Dadu's dermatology clinic have been mentioned on the adjoining pages. Find your condition and we'll treat it for you.



**PSORIASIS** is a common, chronic relapsing immune-mediated skin disease characterized by red & scaly patches, which usually itch. Psoriasis is not purely a skin disorder and can have a negative impact on cardiovascular system.



**URTICARIA** or hives is an allergic condition characterized by itchy, red, raised patches on skin. Management includes a battery of tests to find out the cause.



**VITILIGO** is a condition that causes white patches on skin. Depending upon the size, number and location of white patches, an individualized treatment (medical, surgical & adjunctive therapies) plan can be tailor made for the patient.



**ATOPIC DERMATITIS** is an inflammatory, relapsing, non-contagious and itchy skin disorder. Itchy rash is particularly noticeable on head and scalp, neck, inside of elbows, behind knees, and buttocks. patches, which usually itch.



**SEBORRHEIC DERMATITIS** is an inflammatory skin disorder affecting the scalp and face with scaly, flaky, itchy, and red skin. It particularly affects the sebaceous-gland rich areas of skin, usually presenting as scalp scaling similar to dandruff or as redness of the nasolabial fold.



**ROSACEA** is a skin disorder characterized by redness of face (typically redness on the central face across the cheeks, nose or forehead) with or without pimples. Treating rosacea varies depending on severity and subtypes along with lifestyle changes.



**NAIL DISORDERS** are distinct from diseases of the skin. Nail conditions that show signs of infection or inflammation require medical assistance. Nail inspection can give hint to the internal condition of the body as well. Sometimes they may be very subtle and should be evaluated by a dermatologist.



**MELASMA** is a tan or dark skin discoloration particularly common in women. The symptoms of melasma are dark, irregular, well demarcated and hyperpigmented patches commonly found on the upper cheek, nose, lips, upper lip, and forehead.



**ECZEMA** is a chronic skin condition in which the skin becomes itchy, reddened, cracked and dry. With medical management and life style changes eczema can be completely treated.



**FUNGAL INFECTIONS** are superficial and mild, though persistent and difficult to eradicate. Right medications at optimum doses can remove fungal infections permanently.



**KELOID** are firm, rubbery lesions or shiny, fibrous nodules, and can vary from pink to flesh-colored or red to dark brown in color, composed of collagen. A keloid scar is benign and not contagious, but sometimes accompanied by severe itchiness, pain and changes in texture..

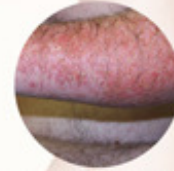

**CONTACT DERMATITIS** is a burning and itchy rash caused by contact with a foreign substance. Common causes of allergic contact dermatitis include: nickel buttons, gold, hair dyes, mehendi, artificial earrings and chromium.



**ACNE VULGARIS** is commonly seen in adolescents characterized by blackheads & pimples over the face. Acne may have a psychological impact on the patient, besides leaving scars and blemishes on the face. However, under the guidance of qualified dermatologist even refractory cases, with severe hormonal imbalances can be completely cured.